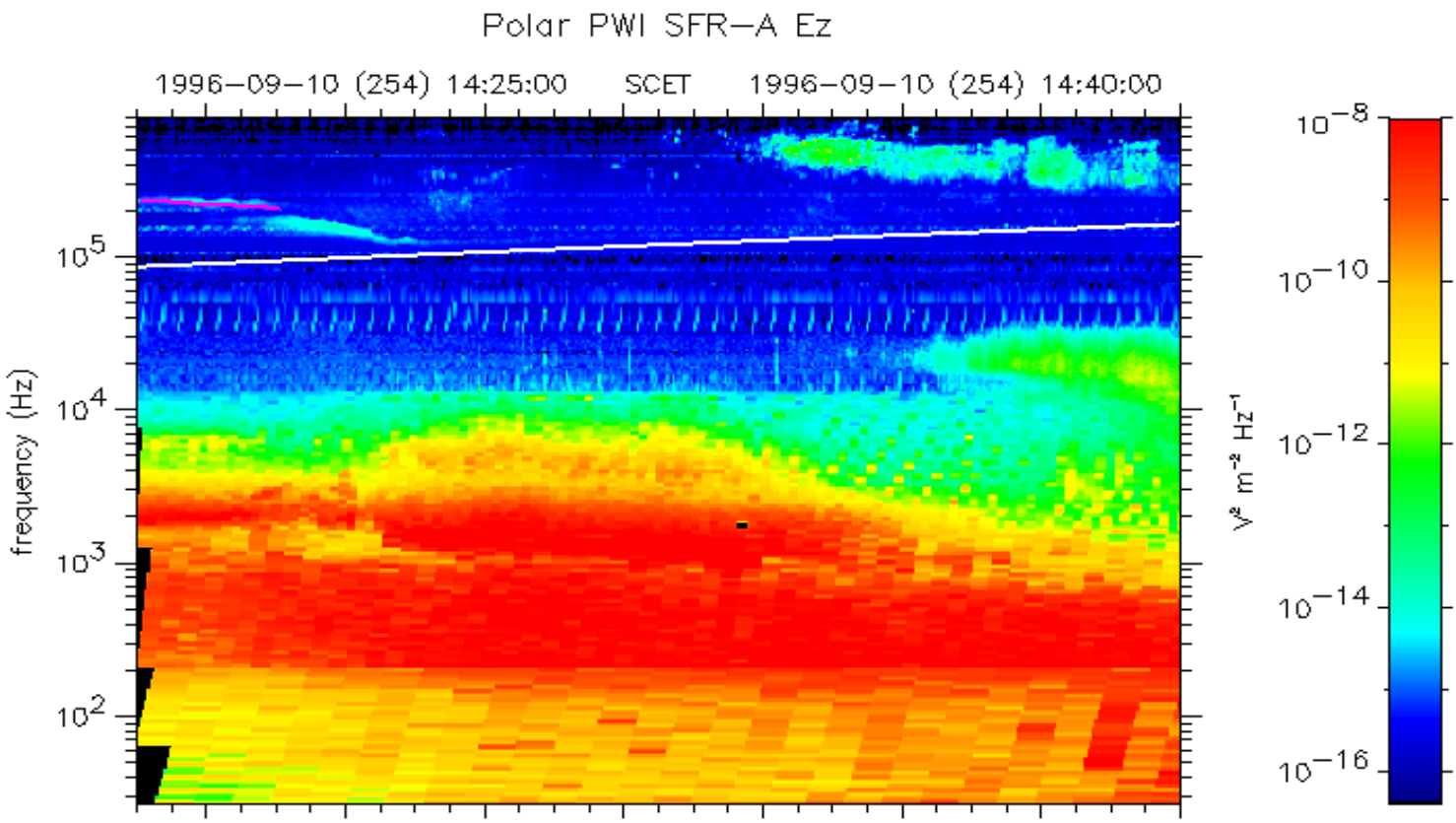


| SCET | 14:26 | 14:28 | 14:30 | 14:32 | 14:34 | 14:36 | 14:38 | 14:40 |
|---|---|---|---|---|---|---|---|---|
| $R_E$ | 2.29 | 2.24 | 2.20 | 2.15 | 2.11 | 2.07 | 2.04 | 2.00 |
| $\lambda_m$ | −38.69 | −41.39 | −44.19 | −47.11 | −50.14 | −53.29 | −56.55 | −59.92 |
| MLT | 13.90 | 13.86 | 13.82 | 13.78 | 13.72 | 13.66 | 13.58 | 13.48 |
| L | 3.87 | 4.10 | 4.40 | 4.78 | 5.29 | 5.96 | 6.89 | 8.18 |
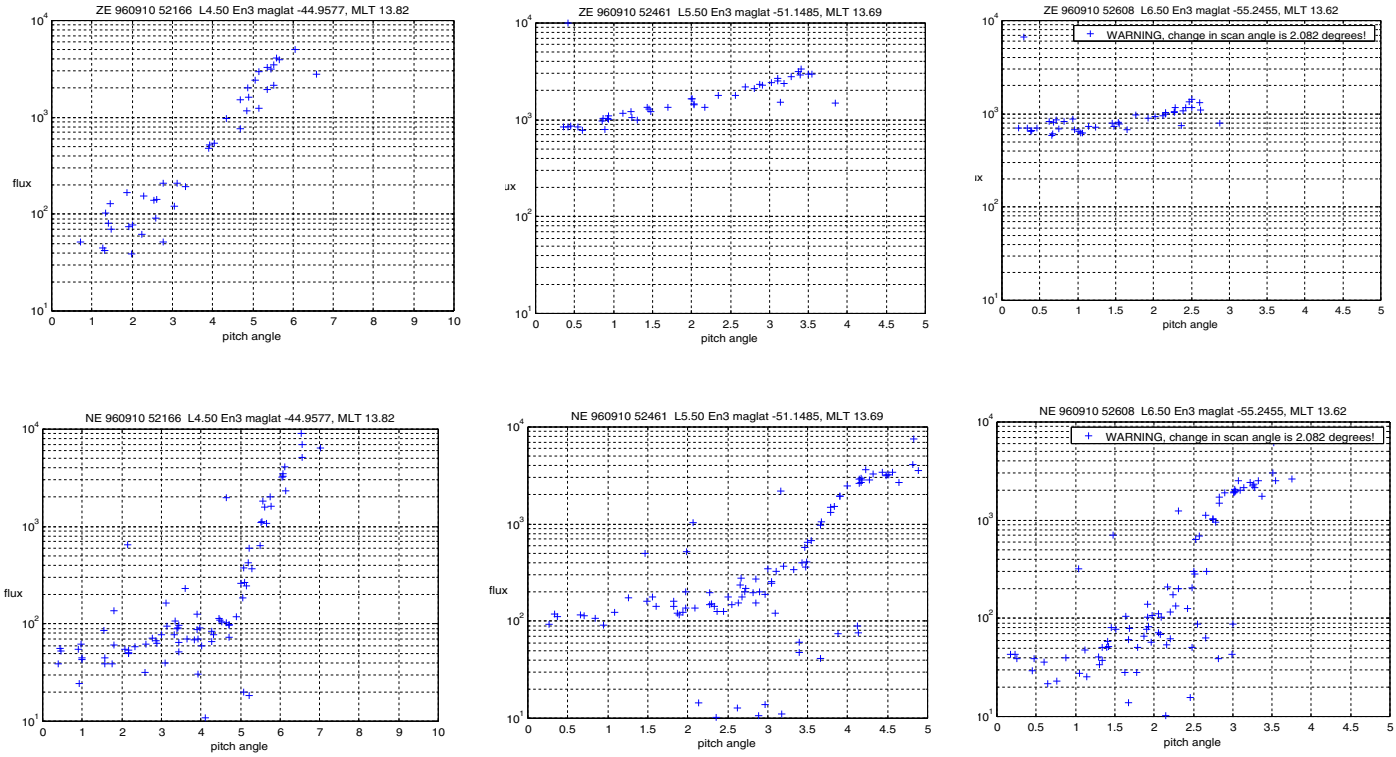
L=4.5 L=5.5 L=6.5