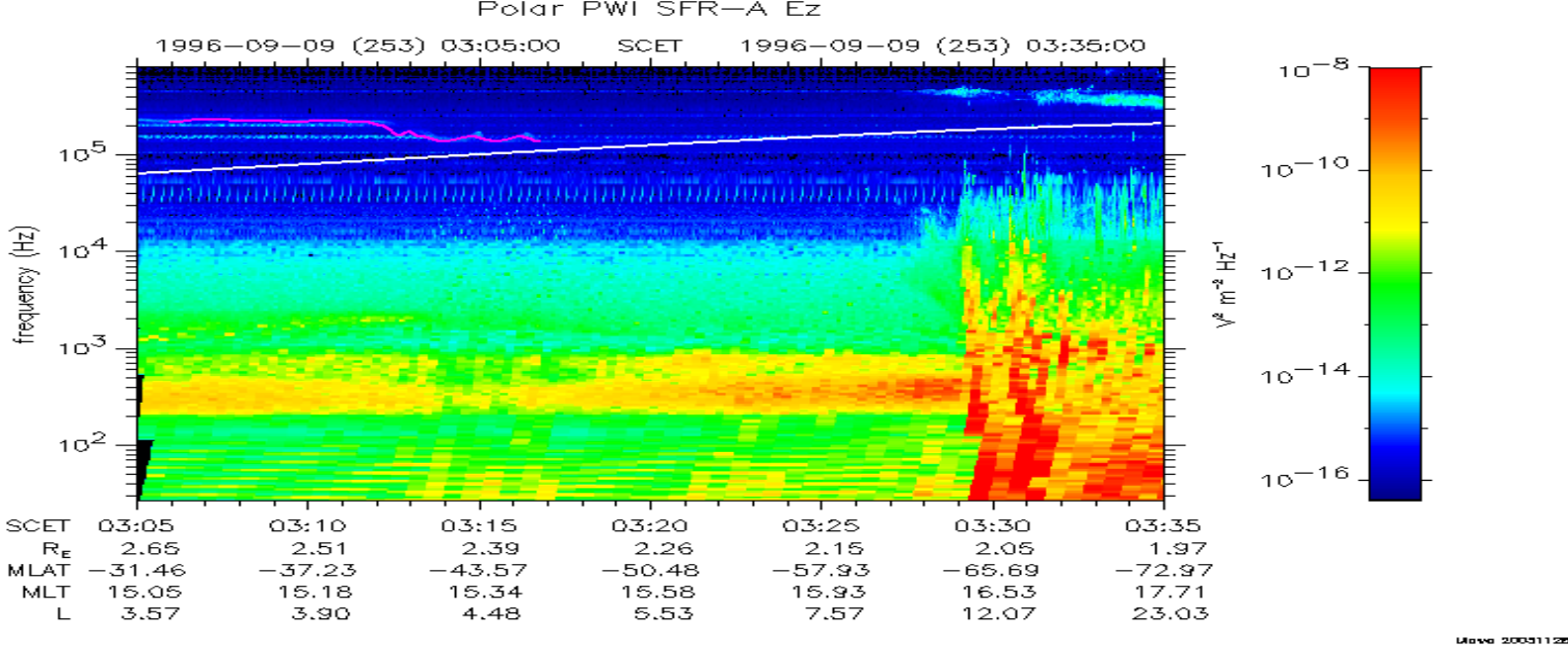
Polar PWI SFR–A Ez
1996–09–09 (253) 03:05:00 SCET 1996–09–09 (253) 03:35:00
frequency (Hz)
10^5
10^4
10^3
10^2
$V^2\ m^{-2}\ Hz^{-1}$
10^{-8}
10^{-10}
10^{-12}
10^{-14}
10^{-16}
SCET 03:05 03:10 03:15 03:20 03:25 03:30 03:35
R_E 2.65 2.51 2.39 2.26 2.15 2.05 1.97
MLAT −31.46 −37.23 −43.57 −50.48 −57.93 −65.69 −72.97
MLT 15.05 15.18 15.34 15.58 15.93 16.53 17.71
L 3.57 3.90 4.48 5.53 7.57 12.07 23.03

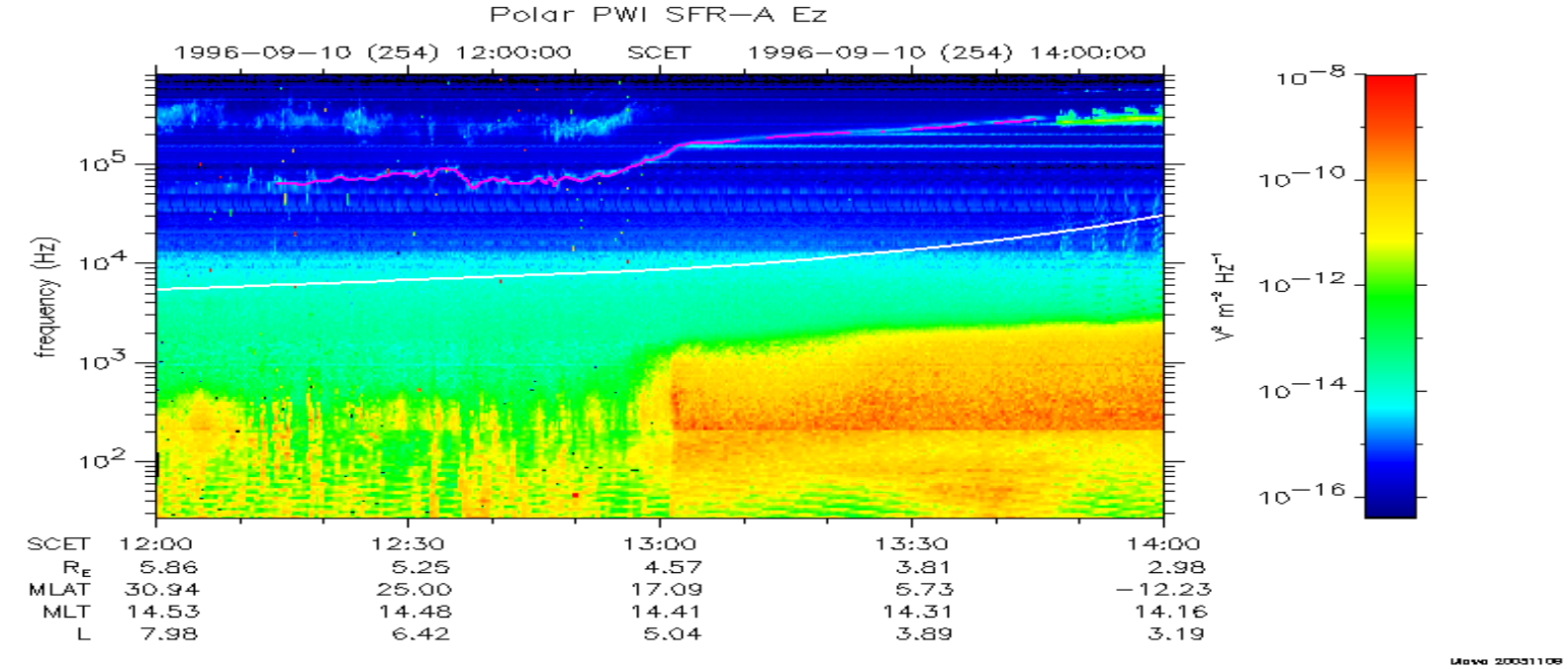
Polar PWI SFR–A Ez
1996–09–10 (254) 12:00:00 SCET 1996–09–10 (254) 14:00:00
frequency (Hz)
10^5
10^4
10^3
10^2
$V^2\ m^{-2}\ Hz^{-1}$
10^{-8}
10^{-10}
10^{-12}
10^{-14}
10^{-16}
SCET 12:00 12:30 13:00 13:30 14:00
R_E 5.86 5.25 4.57 3.81 2.98
MLAT 30.94 25.00 17.09 5.73 −12.23
MLT 14.53 14.48 14.41 14.31 14.16
L 7.98 6.42 5.04 3.89 3.19

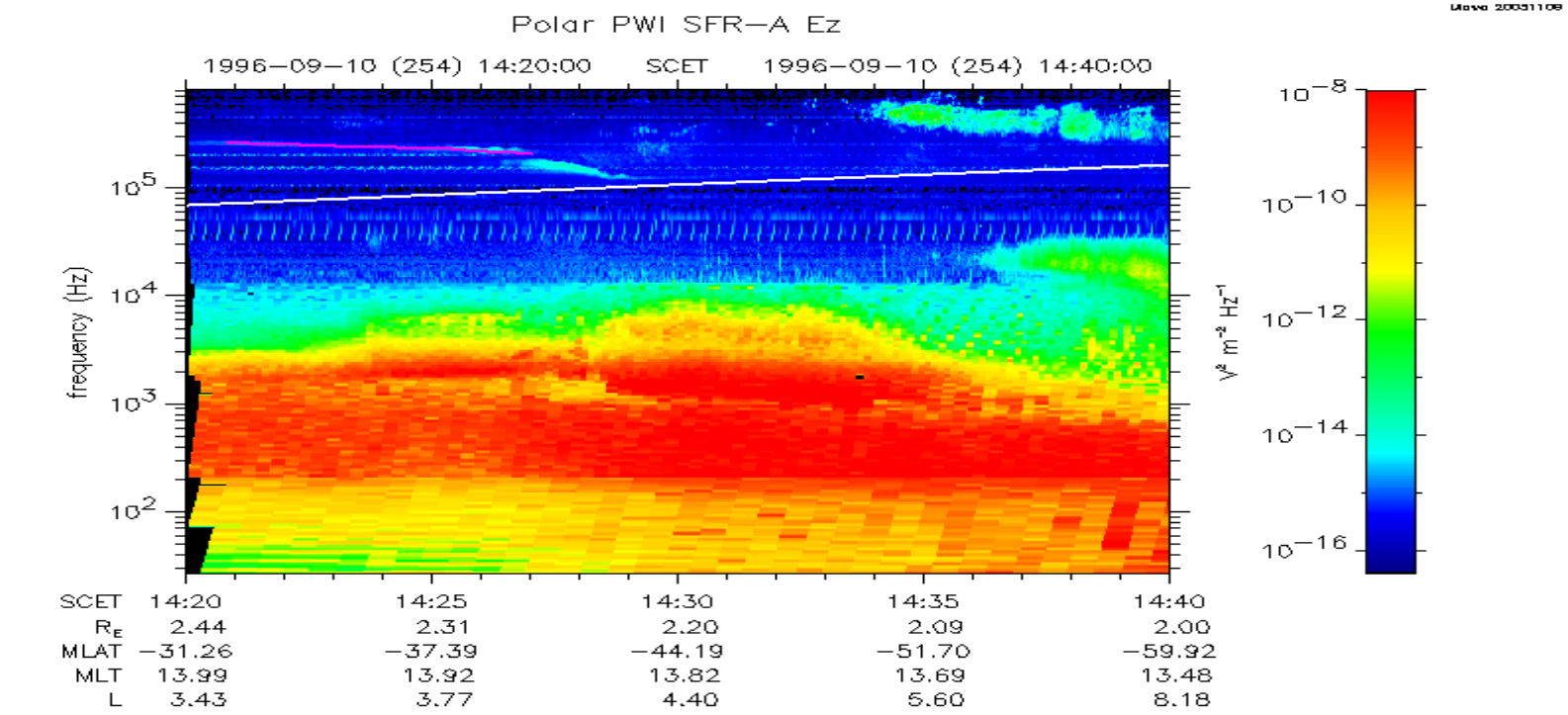
Polar PWI SFR–A Ez
1996–09–10 (254) 14:20:00 SCET 1996–09–10 (254) 14:40:00
frequency (Hz)
10^5
10^4
10^3
10^2
$V^2\ m^{-2}\ Hz^{-1}$
10^{-8}
10^{-10}
10^{-12}
10^{-14}
10^{-16}
SCET 14:20 14:25 14:30 14:35 14:40
R_E 2.44 2.31 2.20 2.09 2.00
MLAT −31.26 −37.39 −44.19 −51.70 −59.92
MLT 13.99 13.92 13.82 13.69 13.48
L 3.43 3.77 4.40 5.60 8.18